

[www.ccn.ac.uk](http://www.ccn.ac.uk)  
[www.easton.ac.uk](http://www.easton.ac.uk)



**CITY  
COLLEGE  
NORWICH**  
HIGHER  
EDUCATION



# Unlock your potential

2025/26

**Degrees & Higher Education**



Partner college of the  
University of East Anglia

## About us

Welcome to City College Norwich.

We are a long-established provider of Higher and Further Education, based in the East of England, in the beautiful city of Norwich.

We pride ourselves on our student-centred approach to learning, treating every student as an individual and working with you to help you achieve your academic and professional aspirations.

Our students' success is backed by superb facilities which are aligned to those in the industry or sector you will go on to.

You will benefit from studying trusted, high-quality qualifications, that have been endorsed by respected partners and shaped by our strong relationships with employers.

## What makes us different

Once you enrol with us you will find a friendly and welcoming environment, with great teaching, academic and pastoral support to help you to achieve your goals.

Our small class sizes mean we get to know you as an individual, so that you won't be lost in the crowd.

You will be taught by specialists in their field, often with years of industry experience, with a passion for their subject.

Our tutors and lecturers are here for you. They have the time to provide you with the skills, confidence and support to help you succeed in your studies.

## Student life

We attract students from a variety of backgrounds and ages.

For most programmes, our timetabling of sessions enables students to balance their studies around their work / home lives. Many of our students value the opportunity to be able to continue with their career whilst they study, or being able to help finance their studies through part-time work.

We offer student accommodation at our Easton Campus, whilst the city of Norwich offers a host of rented accommodation, including privately-managed student accommodation, that serves the large student population in the city.

Norwich is a great city for students. Not only is it one of the most affordable cities for students, but it also offers a great range of student-friendly pubs, bars, and cafés, together with a vibrant nightlife, great venues for live music, and a rich cultural life.

**We are proud to have been awarded Silver in the 2023 Teaching Excellence Framework. Find out more about our TEF rating on page 13.**



# Contents

## University level study that works for you

|   |    |
|---|----|
| Welcome   | 5  |
| Degrees & Professional Qualifications You Can Trust | 6  |
| Achieve Your Career Goals                           | 8  |
| Supporting Your Success                             | 10 |
| What Our students Say About Us                      | 12 |
| Student Experience and Outcomes                     | 13 |
| Graduation  | 14 |

## Course areas

|  |    |
|--|----|
| Access to Higher Education                         | 18 |
| Going From A to B: Access to HE Course Progression | 20 |
| New Courses for 2025/26                            | 21 |
| Animal Science, Wildlife & Conservation, & Zoology | 22 |
| Applied Science                                    | 24 |
| Business & Professional Qualifications             | 26 |
| Creative Media                                     | 28 |
| Digital  | 30 |
| Education & Childhood Studies                      | 32 |
| Engineering & Construction                         | 34 |
| Health Studies & Mental Health Practice            | 36 |
| Policing & Public Services                         | 38 |
| Psychology with Sociology                          | 40 |
| Sport Sciences                                     | 42 |
| Teacher Training                                   | 44 |

## Applying to study with us

|                                      |    |
|--------------------------------------|----|
| Understanding University Level Study | 46 |
| How to Apply                         | 47 |
| Entry Requirements                   | 48 |
| Student Finance                      | 50 |
| Campuses & Accommodation             | 52 |
| Studying in Norwich                  | 54 |
| How to Find Us                       | 56 |

All information is correct at the time of print (May 2024). Visit [ccn.ac.uk](https://ccn.ac.uk) or [easton.ac.uk](https://easton.ac.uk) for the most up to date information.





# Welcome to university level study at our College



**At City College Norwich and Easton College we recognise that when it comes to university level study, a one-size-fits-all approach doesn't work for everyone.**

Our courses have one crucial difference to those you will find in many larger universities: they have been designed to fit your life and career aspirations. If you choose to study with us, you will benefit from:

## Flexible study

Our teaching is condensed, usually into two days a week, to allow you to combine your studies with work and other commitments you may have.

They maintain close links with their sector, so that you benefit from learning that is relevant and fully up-to-date for your chosen career.

## A local and affordable option

Most of our students are from the Norfolk and Suffolk area, attracted by the many benefits of studying close to home.

## Great support

Another distinctive feature of our courses is our smaller class sizes. This ensures you get all the support you need throughout your course. A real benefit of our smaller, specialist community is that your lecturers and pastoral support are accessible to you and available to help when you need them.

## Specialist courses

We don't offer university level courses in every subject area, only those where we have built up a strong area of expertise over many years. Our courses are taught by experienced lecturers, supported by superb links with employers, and with access to professional facilities and equipment.

Don't just take our word for it, come along and talk to us about our courses at our next Open Day. We'd love to see you and talk to you about how our university level courses can take you to where you want to be.

## Expert professional tuition

Our lecturers are experts in providing excellent academic and vocational teaching.

**Samantha Ratcliffe**  
Head of Higher Education



# Degrees & Professional Qualifications You Can Trust



When you study on a university level course with us, you will be working towards a qualification that is recognised and respected – opening a world of opportunity for your continued learning and career development.



## Degrees awarded by UEA

We are a Partner College of the University of East Anglia (UEA). This means that our degrees are awarded by UEA, which is a UK Top 30 university (The Times/Sunday Times Good University Guide 2023, The Complete University Guide 2024), UK Top 20 for research quality (Times Higher REF2021 Analysis) and World Top 100 for research citations (Times Higher Education World University Rankings 2023).



## Professionally recognised qualifications

We work with a number of professional bodies, including the Chartered Management Institute, Chartered Institute of Professional Development, the College of Policing, and the Association of Accounting Technicians (AAT).



## HNCs and HNDs – Recognised by employers

Our HNC and HND courses are awarded by Pearson, the leading awarding body for Higher National qualifications in the UK. The robust and industry-relevant content within these qualifications means that employers in your chosen sector will recognise your achievements and the hands-on experience completed throughout your course.



## Higher Technical Qualifications

Some of the Higher Nationals and degrees that are delivered are also HTQs. These are

level 4 or 5 qualifications that have been quality marked by IfATE to indicate their alignment to employer-led occupational standards. They are technical qualifications that employers have helped develop so you can get the right training and skills you need. HTQs are an alternative to apprenticeships or degrees. They may suit individuals who want a more practical, employer-led study programme. We have added the suffix (HTQ) to these courses throughout the prospectus.



## Teacher training leading to QTS

Norfolk Teacher Training Centre offers primary and secondary teacher training courses leading to Qualified Teacher Status (QTS), which is a legal requirement to teach in state schools in England.



# Achieve Your Career Goals

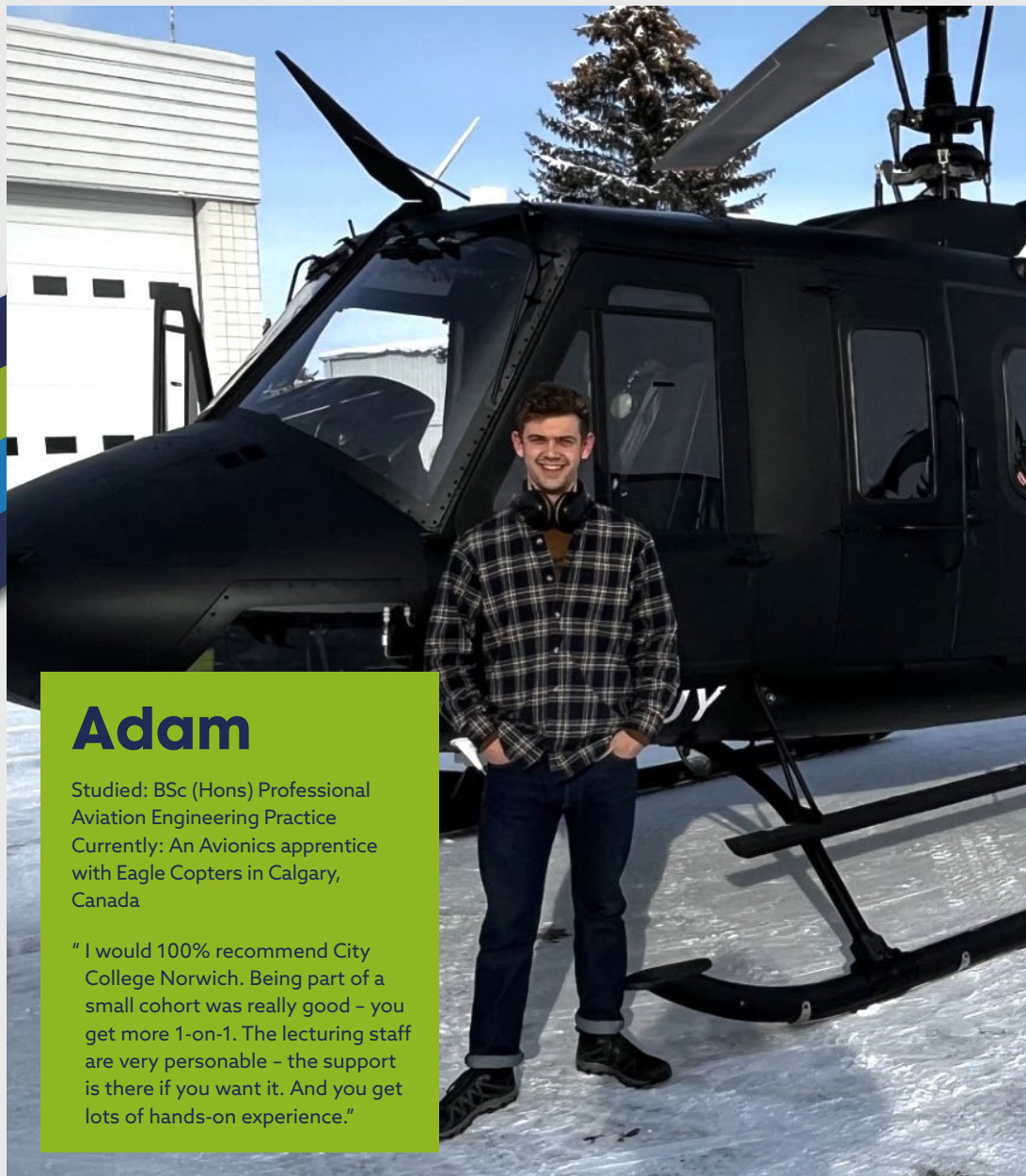

## Adam

Studied: BSc (Hons) Professional Aviation Engineering Practice  
Currently: An Avionics apprentice with Eagle Copters in Calgary, Canada

"I would 100% recommend City College Norwich. Being part of a small cohort was really good – you get more 1-on-1. The lecturing staff are very personable – the support is there if you want it. And you get lots of hands-on experience."

We specialise in university level courses with a focus on your career and professional progression. Whether you want to develop your career in the sector you are already working in or gain the qualifications needed to make a career change, our courses can get you there.

### Courses designed with employers

We work closely with employers to ensure that our university level courses equip you with the knowledge and skills you need to be employed and to advance within your chosen industry or sector.

### Progress to the next level

Most of our students arrive with well-defined career aspirations and paths in mind. Our university level courses are crafted to ensure you can achieve these goals. If you're uncertain about your desired career path, our courses are designed to assist you in discovering and pursuing your passions.

### Apply your learning

85% of our graduates say that they're using what they learnt on their course in their current career (Graduate Outcomes Survey 2019/20) and shows the value of our courses to your career.

## James

Studied: HND Construction Management



"The course has been great for expanding my understanding of the construction industry, beyond my general work required knowledge, which opens up potential future opportunities. The units and teachers are very up to date with construction standards and regulations. The course also covered future building methods, with trips to sites to see examples of them, which is vital for future proofing and reducing carbon to build a better future."

## Jennifer

Studied: Leadership and Management (Chartered Manager Degree Apprenticeship)



"I started studying the course as I had always wanted to complete a degree and further my education after leaving school over 10 years ago. The Chartered Manager Degree Apprenticeship has been a fantastic journey with great classmates and supportive tutors. The college as a whole has exceeded my expectations with the support and quality of teaching provided. The course has enabled me to improve my current and future career prospects."

# Supporting Your Success

**Whether you have been in education recently, or are returning to learning after some time away, you will benefit from an exceptional level of support.**

## Careers advice & guidance

Our Advice Shop offers expert careers advice and guidance to help you decide on your next steps. You can also access specialist support in career development, CV writing, and interview skills. Our friendly and impartial careers advisers are based in the Advice Shop on the Ipswich Road campus and in the Student Centre at Easton College. We also have a dedicated HE Student Support Officer to work with you to develop your employability skills and help to support your career development, based across our sites.

## Childcare

For students who are parents or carers to pre-school children we have a Nursery on the Ipswich Road campus. The City College Norwich Nursery is highly-regarded by parents/carers, who include our students, staff, and members of the local community. The Nursery offers childcare for 0- to 4-year-olds, with the option of term- time only or year-round places.

## Smaller class sizes

Our smaller class sizes allow our tutors to get to know you properly and to take a real interest in your academic achievements and overall welfare. Our ratio of staff to students is a significant difference to larger universities, making it much easier for you to have access to your lecturers when you need them.

## Dedicated tutor support

Our lecturers are accessible, helpful and, above all, committed to ensuring that you have the best possible learning experience. You will have a tutor who will provide you with essential help, support and advice on a wide range of areas, both in and out of college, to help you succeed in your learning. In addition, to your academic tutor you will also have access to our HE student support staff who are on hand to support you to get the most out of your studies and assist in your next steps after your course.

## Tracking your success

You and your tutor will be able to stay fully up to date with your progress throughout your course with our Achievement Tracking System (ATS).

This system allows you to submit assignments online, keep on top of your work with individual assignment schedules, and access your marks, feedback and assessment grades online.

## Health & Wellbeing

Our Wellbeing Team offers confidential support for any aspect of your health or wellbeing. You can talk to an adviser or make use of the wealth of resources in the Wellbeing Zone. This service is friendly, discreet and non-judgemental and is based in the Information Store on the Ipswich Road campus and the Student Centre at Easton College.

**"Studying at City College Norwich was such a joy. I loved how it was a close-knit community, the lecturers were always there for support whenever you needed it, nothing was too much trouble. I liked how the class sizes were small, and much less intimidating compared to larger universities."**

**Sophie**  
BA (Hons) Childhood & Youth Studies





# What Our Students Say About Us

Results from the 2023 National Student Survey (NSS), which is carried out by the Office for Students (OfS), showed high levels of satisfaction amongst students on our university-level courses.

The NSS asked final year undergraduate students for honest feedback about what it has been like to study on their Higher Education course, with experimental statistics providing summary scores for key themes.

## Academic support

- 83% of our students were positive about the academic support on their course
- 79% of students said that it was easy to contact teaching staff when they needed to
- 88% said they had received good support from teaching staff

## Learning opportunities

- 84% of our students were positive about the learning opportunities on their course
- 81% of students said they explored ideas and concepts in depth on their course
- 88% said the course introduced subjects and skills in a way that built on what they had already learned
- 86% said there were opportunities to bring together information and ideas from different topics
- 76% said their course had the right balance of directed and independent study
- 90% said their course had developed knowledge and skills needed for their future career

## Teaching

- 87% of our students were positive about the teaching on their course
- 92% of students said staff were good at explaining things
- 87% said staff often made the subject engaging
- 85% said the course was intellectually stimulating
- 86% said they were challenged to achieve their best work

## Student Voice

- 83% of our students were positive about the academic support on their course
- 82% of students said they get the right opportunities to give feedback on their course
- 75% said students' opinions about the course are valued by staff

# Student Experience and Outcomes

**TEF**  
2023  
Silver

The Teaching Excellence Framework (TEF) is a national scheme run by the Office for Students (OfS) that aims to encourage higher education providers to improve and deliver excellence in the areas that students care about most: teaching, learning and achieving positive outcomes from their studies.

The TEF does this by assessing and rating universities and colleges for excellence above a set of minimum requirements for quality and standards. The ratings reflect the extent to which a provider delivers an excellent experience and outcomes for its students and across the range of its university-level courses and subjects.

City College Norwich and Easton College were awarded a Silver rating overall in 2023, achieving a Silver rating for both student experience and student outcomes. This means that the student experience and outcomes at our college are typically very high quality, and there may be some outstanding features.

The outcomes from TEF 2023 will last for four years from September 2023. You can find out more about the TEF at [officeforstudents.org.uk](https://officeforstudents.org.uk).





# Graduation



After you have successfully completed your university level course, you can look forward to a day to remember at our annual graduation event in Norwich Cathedral.

Our graduation ceremonies are the perfect way for you to celebrate your hard work and achievements with family and friends in one of Norfolk's most iconic and historic landmarks.

This could be you in the not-too-distant future!





# Courses

.....

|   |    |
|---|----|
| Access to Higher Education                            | 18 |
| Animal Science, Wildlife & Conservation,<br>& Zoology | 22 |
| Applied Science                                       | 24 |
| Business & Professional Qualifications                | 26 |
| Creative Media  | 28 |
| Digital   | 30 |
| Education & Childhood Studies                         | 32 |
| Engineering & Construction                            | 34 |
| Health Studies & Mental Health Practice               | 36 |
| Policing & Public Services                            | 38 |
| Psychology with Sociology                             | 40 |
| Sport Sciences  | 42 |
| Teacher Training                                      | 44 |

# Access to Higher Education

Visit [ccn.ac.uk](http://ccn.ac.uk)  
or [easton.ac.uk](http://easton.ac.uk)  
for full information  
on all our courses

**Access to Higher Education courses are an ideal starting point for developing the skills needed to progress to studying for a university level course and for your future career. Access courses are a flexible alternative to A Levels and are a recognised qualification for progression to university level courses.**

All our courses have been developed with employers and progression in mind, and many are part of the New Anglia Local Enterprise Partnership's 10 priority sectors. This means that you will be provided with the skills and qualifications needed to progress to further study and gain employment in growing industries.

To study an Access to Higher Education course you must be aged 19+ and have a minimum of a GCSE Grade 4 (Grade C) or higher. Please check individual course entry requirements on our website for more details.

## Courses

Art & Design\*

Business\*

Creative\*

Criminal Justice and Policing\*\*

Engineering\*

Humanities and Social Sciences\*

Land Based Studies (Animal  
Science & Welfare pathway)\*\*

Land Based Studies (Ecology  
& Conservation pathway)\*\*

Science for Health\*

Sport\*\*

\* Apply direct to City College Norwich:  
[www.ccn.ac.uk](http://www.ccn.ac.uk)

\*\* Apply direct to Easton College:  
[www.easton.ac.uk](http://www.easton.ac.uk)

## Josh

Studied: **Access to Higher Education (Business Management)**



"Doing the Access course helped me realise the direction I wanted to go in."





# Going from A to B

**Where can our Access to HE courses lead? Going from our Access to Higher Education courses to BA (Hons), BSc (Hons), HNC, HND, and more is a great way to cultivate practical skills and expertise.**

Through Access to Higher Education courses, individuals can embark on a journey towards achieving Bachelor's degrees with honours, alongside opportunities to pursue specialised qualifications such as HNCs and HNDs. This continuum of learning fosters academic growth, empowering you to navigate your chosen fields with confidence and competence. Whether aspiring towards a traditional university degree or seeking specialised vocational training, our range of options opens doors to career opportunities. See where our Access to Higher Education courses can take you below:

|   |   |
|---|---|
| Access to Higher Education: <b>Business</b>   | <ul style="list-style-type: none"> <li>• BA (Hons) Leadership and Management</li> <li>• Chartered Manager Degree Apprenticeship</li> <li>• CMI Level 5 Operations/Departmental Manager - Higher Apprenticeship</li> <li>• CMI Level 5 Diploma in Management and Leadership</li> <li>• CIPD Associate Diploma in People Management L5</li> <li>• HR Consultant Partner Apprenticeship L5</li> <li>• Data Analyst Apprenticeship L4</li> <li>• Professional Accounting / Taxation Technician - Apprenticeship L4</li> </ul> |
| Access to Higher Education: <b>Diploma in Creative Arts</b>                               | <ul style="list-style-type: none"> <li>• The Media Learning Company: Level 4 UAL Professional Diploma in Technical &amp; Production Practices</li> </ul>  |
| Access to Higher Education: <b>Criminal Justice and Policing</b>                          | <ul style="list-style-type: none"> <li>• BA (Hons) Professional Policing</li> </ul>   |
| Access to Higher Education: <b>Diploma in Engineering</b>                                 | <ul style="list-style-type: none"> <li>• HNC Electrical and Electronic Engineering for England (HTQ)</li> <li>• HNC Mechanical Engineering for England (HTQ)</li> <li>• HND Electrical and Electronic Engineering (Top Up)</li> <li>• HND Embedded Electronic Systems (Top Up)</li> <li>• HND Mechanical Engineering (Top Up)</li> </ul>  |
| Access to Higher Education: <b>Humanities &amp; Social Sciences</b>                       | <ul style="list-style-type: none"> <li>• BA (Hons) Psychology with Sociology</li> <li>• Youth Worker Degree Apprenticeship</li> </ul>   |
| Access to Higher Education: <b>Land-based Studies</b> (Animal and Countryside management) | <ul style="list-style-type: none"> <li>• BSc (Hons) Animal Science</li> <li>• BSc (Hons) Wildlife and Conservation</li> <li>• BSc (Hons) Zoology</li> </ul>   |
| Access to Higher Education: <b>Sports Science</b>   | <ul style="list-style-type: none"> <li>• BSc (Hons) Sport, Health and Exercise Science</li> </ul>   |

# New Courses for 2025/26

**We continuously strive to ensure that our range of courses are contemporary, innovative, and dynamic.**

Our commitment lies in refreshing our course catalogue with the latest trends and developments. That means you're guaranteed an engaging and stimulating learning experience. Get ready for some exciting new additions for 2025/26. Check them out below:

## Professional Aviation Engineering

### Practice L5

Our Professional Aviation Engineering qualification is delivered in some of the most advanced training facilities in the UK. You will be able to work on a fully functional Boeing 737 aircraft in the International Aviation Academy Norwich's (IAAN) world class Aviation Emulation Zone®. This gives you the chance to gain the European Aviation Safety Agency (EASA) licence. Our graduates have an excellent track record of progressing into aviation engineering roles with a wide range of international airlines. *(Subject to Validation).*



## Youth Worker

### Degree Apprenticeship

The Youth Worker Degree Apprenticeship offers a comprehensive blend of theoretical knowledge and practical skills tailored for individuals aspiring to become competent and compassionate youth workers. Designed to meet the evolving needs of young people in contemporary society, this apprenticeship equips learners with the tools to support, empower, and advocate for the well-being of young people.



## HNC Applied Science (Biology)

Applied Science encourages innovative thinking and the ability to tackle complex challenges. You'll develop critical thinking skills and become adept at finding creative solutions in dynamic environments. This course will prepare you for a range of careers in Applied Science jobs, such as: Laboratory Technician, Research Technician, Technical Support Chemist / Biologist, Quality Support Technician, Manufacturing Technician etc. *(Subject to Pearson approval).*





Visit  
[easton.ac.uk](http://easton.ac.uk)  
 for full information  
 on all our courses

# Animal Science, Wildlife & Conservation, & Zoology

**In an era of climate change and human population pressure, there has never been a more important time to enter the diverse range of careers connected with animal science, wildlife conservation, and zoology. With specialist facilities including our Animal Care Centre, Nature reserve, and working farm with a range of diverse habitats, Easton College is the perfect place to study these applied sciences.**

These courses develop practical and theoretical knowledge of the fundamental concepts surrounding domestic and captive species. Modules will include applied animal husbandry, animal nutrition, and animal behaviour and welfare science. Our Wildlife and Conservation degree offers practical involvement with everything from managing our own nature reserve and generating surveys, to producing management plans for external sites. Our Zoology degree will give you the opportunity to develop laboratory techniques required in industry, species classification, and understanding the morphological traits that support diverse species in variable habitats.

Your studies will be supported by a range of guest speakers, trips and visits that get throughout the academic year.

## Courses

**BSc (Hons) Animal Science**

UCAS code: D300

**BSc (Hons) Wildlife & Conservation**

UCAS code: C184

**BSc (Hons) Zoology**

UCAS code: C300

You will also gain hands-on experience with software such as QGIS (Quantum Geographic Information Systems), which is used across a range of sectors for visualising and analysing spatial data. There will also be opportunities to use specialist equipment such as microbiology photographic microscopes, entomological photographic microscopes, and PCR (Polymerase Chain Reaction) and gel electrophoresis to facilitate DNA barcoding. In addition to this you will also have access to specialist survey equipment including camera traps, bat detectors and image intensifiers.

## Frances

Studied: **BSc (Hons) Wildlife and Conservation**



"I've loved all the practical fieldwork modules and species identification we get to do. It's been a lot of fun applying what I've learnt in the classroom to real-world environments. As someone from a non-environmental background, the course has given me direction and allowed me to find what I'm passionate about, sparking a lifelong interest in nature and wildlife. I hope to go on to get a job with a reserve or conservation organisation as I really like being out-and-about and the hands-on aspects of land management."



Visit [ccn.ac.uk](https://ccn.ac.uk)  
or [easton.ac.uk](https://easton.ac.uk)  
for full information  
on all our courses

# Applied Science

**Norfolk is a key global centre for scientific research with a science cluster in and around Norwich serving Agri-Food and the Health Sciences. Our new for 2025-6, HNC Applied Sciences course, will focus on Biological Sciences in particular and provide a route into laboratory work within local hospitals and research centres.**

Pearson BTEC Higher National Certificate is an internationally recognised qualification offering you career progression and professional development in Applied Sciences, as well as progression onto further study, such as a Higher National Diploma and a Bachelor degree.

With the increasing reliance on scientific advancements and technological innovation in various sectors, there is a growing demand for professionals with expertise in Applied Science. This course will prepare you for a range of careers in Applied Sciences jobs, such as: Laboratory Technician, Research Technician, Technical Support Chemist / Biologist, Quality Support Technician, Manufacturing Technician, Science Technician, Technologist, Instrumentation Technician and Product Development Technician.

## Courses

**Higher National Certificate (HNC)  
in Applied Sciences  
(Biology Pathway)\***

*\* Subject to Pearson approval*

Applied Science encourages innovative thinking and the ability to tackle complex challenges. By exploring how scientific principles can be used to solve practical problems, you'll develop critical thinking skills and become adept at finding creative solutions in dynamic environments.

Many applied science disciplines have direct implications for improving society and addressing global challenges. Whether it's developing new medical treatments, advancing sustainable technologies, or enhancing food security, your work in applied science can have a meaningful impact on the world around you.





# Business & Professional Qualifications

Visit  
**ccn.ac.uk**  
for full information  
on all our courses

**Our Business and Professional Qualifications are based in the heart of Norwich's thriving city centre, with exposure to local and national businesses and networking opportunities. We offer a range of qualifications from Level 4 to Level 6, so whether you are an aspiring team leader or an experienced manager, we have a qualification that suits your experience and career goals. You will gain a solid foundation of academic theory and real-world learning while developing your transferable skills to excel in the sector. Our courses are delivered by industry experts with a wealth of experience, which will enrich your understanding of the topic, bringing classroom concepts to life.**

Management apprenticeships are changing the face of leadership and management. We are a Chartered Management Institute (CMI) HE Partner, and CMI is recognised globally for its work with business and education to inspire people to become skilled, confident and successful managers and leaders. Our CMI Apprenticeships are suitable for those already in a range of management roles wishing to develop their understanding of management skills and leadership practice, as well as those new to management and leadership. Our Chartered Manager Degree Apprenticeship offers the

## Courses

**BA (Hons) Leadership and Management**  
UCAS code: N202

**Chartered Manager  
Degree Apprenticeship**

**CMI Level 5 Operations/Departmental  
Manager Higher Apprenticeship**

**CIPD Associate Diploma in  
People Management L5**

**HR Consultant Partner  
Apprenticeship L5**

**Professional Accounting / Taxation  
Technician Apprenticeship L4**

opportunity for graduates to obtain CMI Chartered Manager Status.

If you wish to continue your studies further, our BA (Hons) Leadership and Management degree is an ideal progression route.

We also offer professional qualifications including Chartered Institute of Personnel and Development (CIPD) courses in people and talent management and accountancy (through the Association of Accounting Technicians).



## Ryan

Studied: **Chartered Manager Degree Apprenticeship**

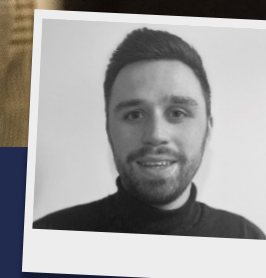

"The CMDA course provides unparalleled value for the employee and employer. Over the past three years I've developed the knowledge, skills, and behaviours which have given me the confidence to lead on new projects applying best practice throughout. The breadth of modules provides an insight into a variety of business functions, meaning you come away with a more rounded view of business. The college have all the support mechanisms in place to ensure you will thrive on your learning journey."



Visit  
**ccn.ac.uk**  
for full information  
on all our courses

# Creative Media

**Are you thinking about a career in media production – whether that's film, TV, radio, animation, photography, or graphic design? Do you have a burning desire to bring your creative ideas to life through any of these media? The Professional Diploma, delivered through our Media Learning Company offers a unique opportunity to work with like-minded people in a way that mirrors what it is like to work as part of a media production company. This course is very different to other qualifications. Whilst you will be working towards a Level 4 Diploma, your day-to-day experience will be much more like having a job than being on a college course.**

As a member of the Media Learning Company, you will work collaboratively on a wide range of projects that have been commissioned by external clients. This could include working on documentary films, attention-grabbing promos, awareness-raising campaigns, podcasts, interviews, and more.

You will have plenty of opportunity to develop the skills and creative ideas that you are most interested in, within a vibrant and supportive environment. You will be mentored by industry professionals, including Norwich-based Eye Film and past graduates of the Media Learning Company. We have extraordinary and long-standing links to numerous local businesses and organisations for whom we have produced films, full-scale campaigns, live events, online content, design and photography.

## Courses

**Professional Diploma in Technical and Production Practice for the Creative Arts – Level 4**

*1 Year Full-time, 2 Years Part-time*

Apply direct to City College Norwich:  
[www.ccn.ac.uk](http://www.ccn.ac.uk)

Recent alumni have gone on to set up their own award-winning businesses; are working in TV, film, radio, animation, live events, marketing and video as well as progressing to university. The work of our alumni is impressive and ranges from blockbuster movies such as *The Little Mermaid*, *Oppenheimer*, *Cruella* and *Deadpool 3* all the way through to household TV programmes such as *Dancing on Ice*, *Love Island* and working for local, national and international BBC outlets.

The Media Learning Company attracts a diverse range of team members whose different skill sets, creative interests, and life experiences adds to a dynamic learning experience. The ambitious creative projects you will be involved in will see you develop the skills, confidence, and mindset needed for the next steps in your career in media production.



**MEDIA  
LEARNING  
COMPANY**

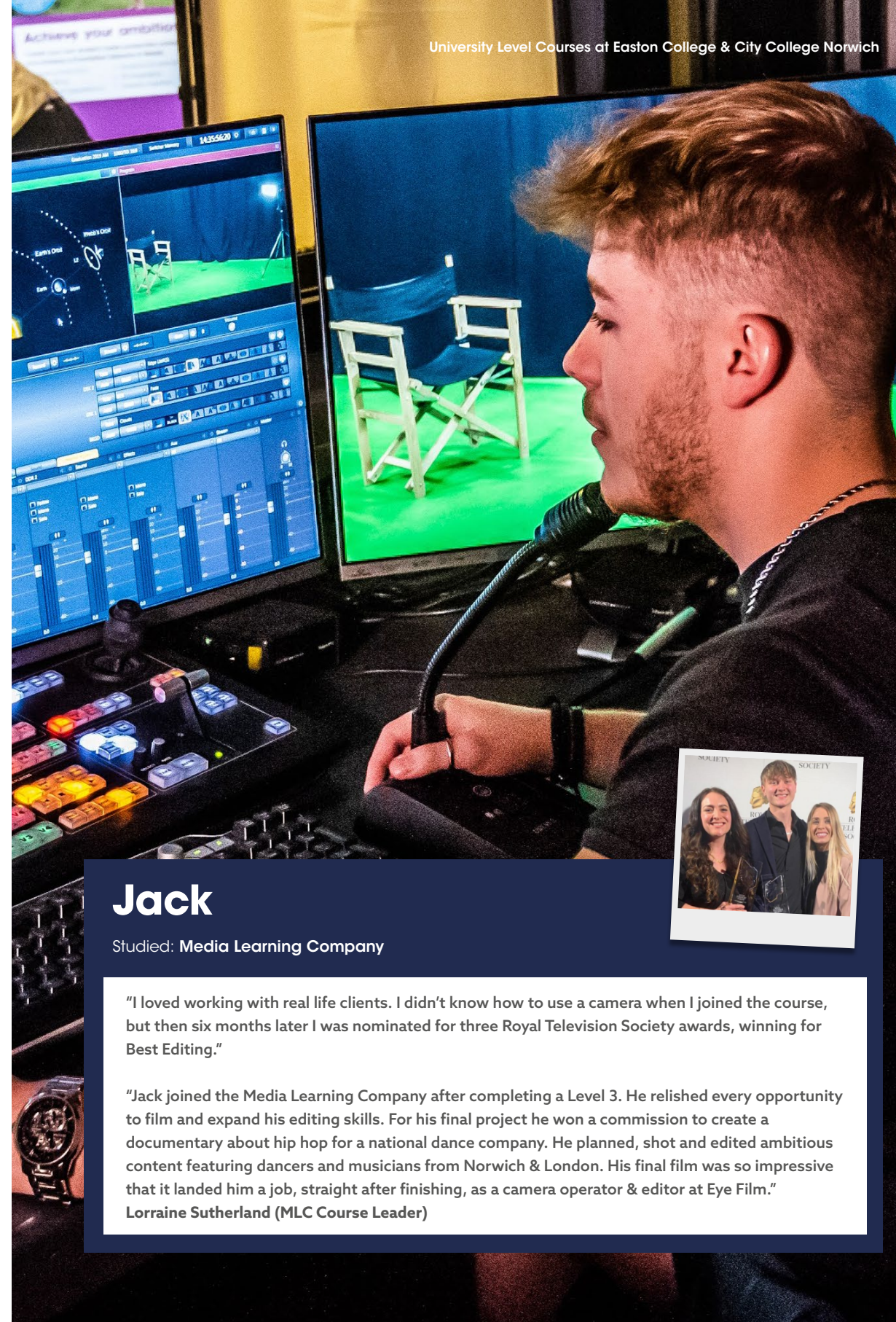

## Jack

Studied: **Media Learning Company**

"I loved working with real life clients. I didn't know how to use a camera when I joined the course, but then six months later I was nominated for three Royal Television Society awards, winning for Best Editing."

"Jack joined the Media Learning Company after completing a Level 3. He relished every opportunity to film and expand his editing skills. For his final project he won a commission to create a documentary about hip hop for a national dance company. He planned, shot and edited ambitious content featuring dancers and musicians from Norwich & London. His final film was so impressive that it landed him a job, straight after finishing, as a camera operator & editor at Eye Film."

**Lorraine Sutherland (MLC Course Leader)**



Visit  
**ccn.ac.uk**  
for full information  
on all our courses

# Digital

**Explore the ever-expanding digital landscape and elevate your skills through our diverse range of courses. Our offerings in computer science include apprenticeships in Data Analysis, and Network Engineering, along with two Higher Technical Qualifications in Cyber Security and Software Development and Programming.**

The Data Analyst Apprenticeship is designed to enable you to gain and build skills that can enable the translation of raw data into information and knowledge to drive better business decisions.

The Network Engineer Apprenticeship is designed to provide you with the skills and knowledge to manage and maintain IT networks, as well as how to troubleshoot and resolve network issues as they occur.



Our newly introduced HTQs offer an exceptional opportunity for those wishing to develop higher-level professional skills relevant to the digital sector.

Our two Digital HTQs encompass core modules designed to establish a solid foundation in pertinent subjects such as Big Data & Visualisation, and Innovation & Digital Transformation.

## Courses

**HND Digital Technologies for England - Cyber Security (HTQ)\***

**HND Digital Technologies for England - Software Development and Programming (HTQ)\***

**Data Analyst Apprenticeship L4**

**Network Engineer Apprenticeship L4**

*\* Subject to Pearson approval*

Additionally, each offering includes specialised modules addressing cutting-edge topics, like Applied Cryptography in the Cloud\* and Data Structures & Algorithms\*.

(\*Depending on your chosen course i.e. Cyber Security, or Software Development and Programming).





Visit  
**ccn.ac.uk**  
for full information  
on all our courses

# Education & Childhood Studies

Whether you aspire to work as a nursery practitioner, early years educator, childminder, or pursue further academic research, our courses will provide you with a solid foundation upon which to build your future in the field of childcare or education. Whichever phase of education or child development you are interested in, we offer key qualifications for anyone looking to work with children and young people. Our courses are a great route in if you want to understand child development more fully and to explore the many different roles available to you within the profession.

Our BA (Hons) Childhood and Youth Studies programme will suit people who are looking for a career in, or are already working with, supporting children and young people. Many of the students who take this programme are working in nurseries, schools or special needs schools, in roles such as learning support assistants. The course is taught through group work, tutorials, lectures, seminars, practical based research and guided independent study. Modules include Childhood Development, Professional Practice, and Children's Health & Wellbeing.

## Courses

**BA (Hons) Additional Needs and Disabilities  
(Children & Young People)**

UCAS Code: X360

**BA (Hons) Childhood & Youth Studies**

UCAS Code: L530

**BA (Hons) Childhood Studies (Top Up)**

UCAS Code: X310

**FdA Early Childhood Studies  
(with Early Years Educator Status)**

UCAS Code: L520

**Level 4 Certificate / Level 5 Diploma  
in Education and Training**

Early Childhood Studies provides a full introduction to careers working with young children, aged 0 - 7 years, whilst our Additional Needs and Disabilities programme is for students with an interest in working with and supporting children and young people with additional needs and disabilities, and their families.

We are committed to employability and career management and our courses will develop knowledge and understanding required for a range of careers in this field with specific modules linked to developing strong professional practice and leadership skills.



## Emily

Studied: **BA (Hons) Childhood and Youth Studies**



"City College Norwich is a really good option if you want to work alongside doing your degree. You can do a part-time job quite manageably, and I don't think I'd have got the job I have now if I hadn't been able to do that myself. I've already been able to get lots of teaching experience in my role because I provide cover when lecturers aren't available. My goal is to be a lecturer so it stands me in good stead for that."

"The college support system gave me so much emotional support that I don't think another university would have given me. I think I have my degree because of City College Norwich. Since graduating, I was offered a role as a tutorial supervisor at City College Norwich on both our Health and Social Care and Childcare FE courses. I now want to give back what CCN gave me."



# Engineering & Construction

Visit  
**ccn.ac.uk**  
for full information  
on all our courses

**Engineering and construction graduates shape the world we live in - the technology we depend on, the homes we live in, and the transportation systems we rely on. Our construction and engineering courses span a broad spectrum of specialisms and careers - from civil engineering, to electronic systems, aviation engineering, and more.**

Engineering and construction students benefit from our close links with employers, ensuring your learning is fully up to date with current industry practices. We have superb facilities including the award-winning Digi-Tech Factory and new Advanced Construction and Engineering (ACE) Centre which has everything from cutting edge 3D printers, to the latest CAD software.

Our newly introduced HTQs offer an exceptional opportunity for those wishing to develop higher-level professional skills relevant to the engineering and construction sectors. These job-focused qualifications are endorsed by employers for their quality. Our courses nurture professionals who can adapt to industry demands, emphasising design and construction needs.



## Courses

**Higher Apprenticeship –  
HNC Construction Management**  
(Construction Design & Build Technician)

**Higher Apprenticeship – HNC  
Construction Management**  
(Construction Site Supervisor)

**Higher Apprenticeship in  
Electrical Engineering**  
(Engineering Manufacturer Technician)

**Higher Apprenticeship in  
Mechanical Engineering**  
(Engineering Manufacturer Technician)

**HNC Construction Management**  
(Construction Design & Build Technician) (HTQ)

**HNC Construction Management**  
(Construction Site Supervisor) (HTQ)

**HNC Engineering – Mechanical  
Engineering for England** (HTQ)

**HNC Engineering – Electrical and  
Electronic Engineering for England** (HTQ)

**HNC Civil Engineering**

**HND Construction Management**  
(Construction Design & Build Technician) (HTQ)

**HND Construction Management**  
(Construction Site Supervisor) (HTQ)

**HND Electrical and Electronic  
Engineering** (Top Up)

**HND Mechanical Engineering** (Top Up)

**Professional Aviation Engineering Practice L5**  
(Subject to Revalidation)

## Jake

Studied: **HND Mechanical Engineering**



"I joined City College Norwich as a Junior Product Designer. I thoroughly enjoyed my time studying my HND in Mechanical Engineering as we always had exceptional support from the staff and course lecturers. The course was useful, informative and has improved my general engineering knowledge. My HND qualification has been key in my progression to my current role as Project Engineer."

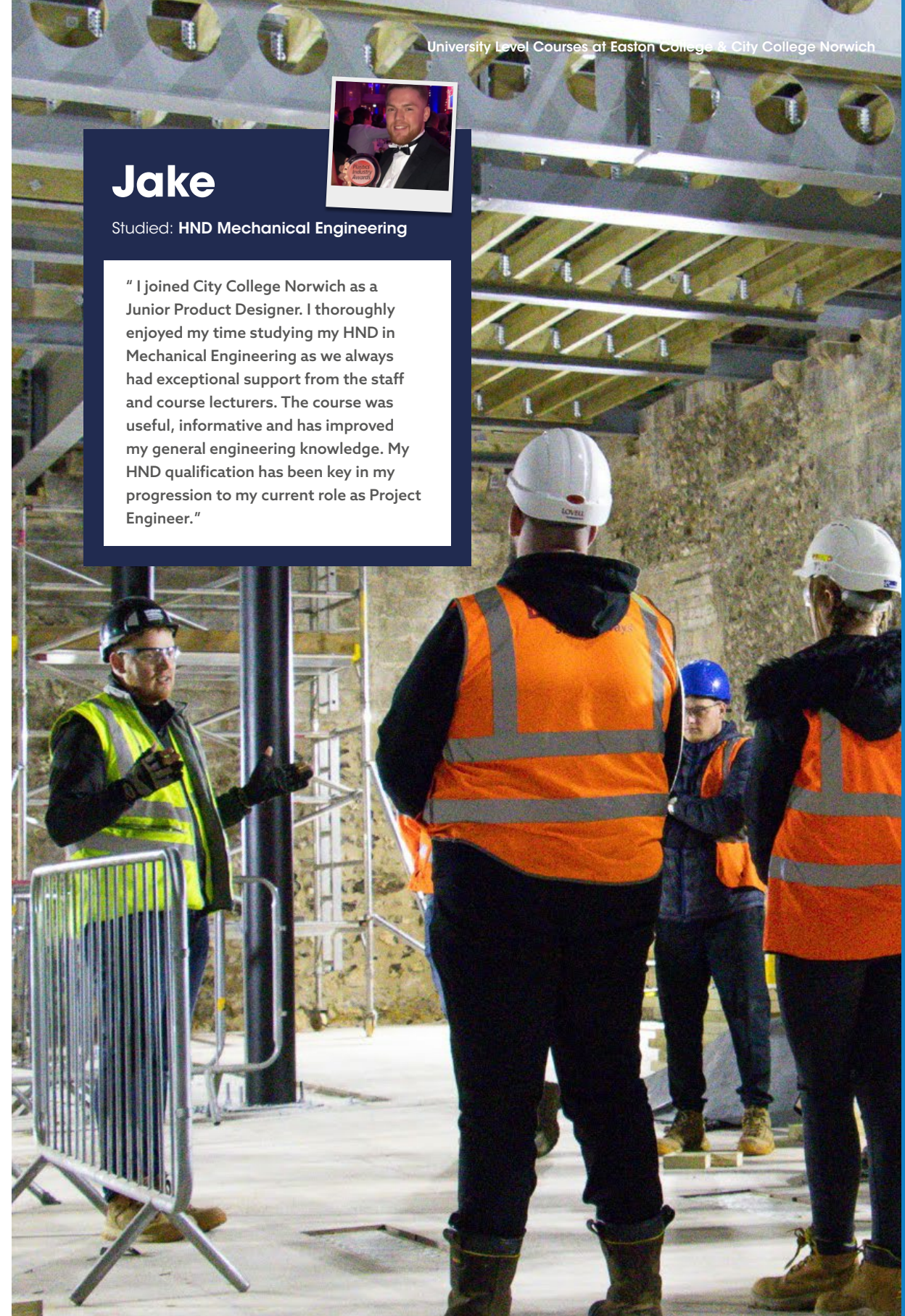



# Health Studies & Mental Health Practice

Visit  
**ccn.ac.uk**  
for full information  
on all our courses

**The college has a well-established and successful partnership with the local NHS Trusts. We have worked with those Trusts to develop healthcare-related courses that relate closely to your career development and the progression pathways available within the sector.**

Our Health Studies and Mental Health courses will give you the knowledge and skills you need to prepare for a range of roles in the health, mental health and social care sector. With a quarter of the population encountering symptoms of mental health issues throughout their lives, coupled with society's growing focus on mental health and well-being, there's a significant need for mental health nurses. If you are motivated by providing, supervising, and coordinating high-quality and compassionate health, mental health and social care for a wide range of people, these courses could be for you.

As a self-funded student, the courses are available as either a Foundation Degree in Health Studies or Foundation Degree in Mental Health Practice. You are also able to study in this area via the Assistant Practitioner Higher Apprenticeship (with the FdSc Health Studies or FdSc Mental Health Practice embedded).

## Courses

**FdSc Health Studies**

UCAS code: B900

**Higher Apprenticeship - Assistant Practitioner** (with the FdSc Health Studies embedded)

**FdSc Mental Health Practice**

UCAS code: B760

**Higher Apprenticeship - Assistant Practitioner** (with the FdSc Mental Health Practice embedded)

Be sure to keep an eye out for some exciting updates. Starting from September 2025, our FdSc in Health Studies and FdSc in Mental Health Practice will both be elevated to Higher Technical Qualifications (HTQs). These cutting-edge courses are designed to provide you with comprehensive knowledge and practical skills essential for success in the rapidly evolving fields of health and mental health. Get ready to embark on a transformative learning journey that will empower you to make a real difference in people's lives.

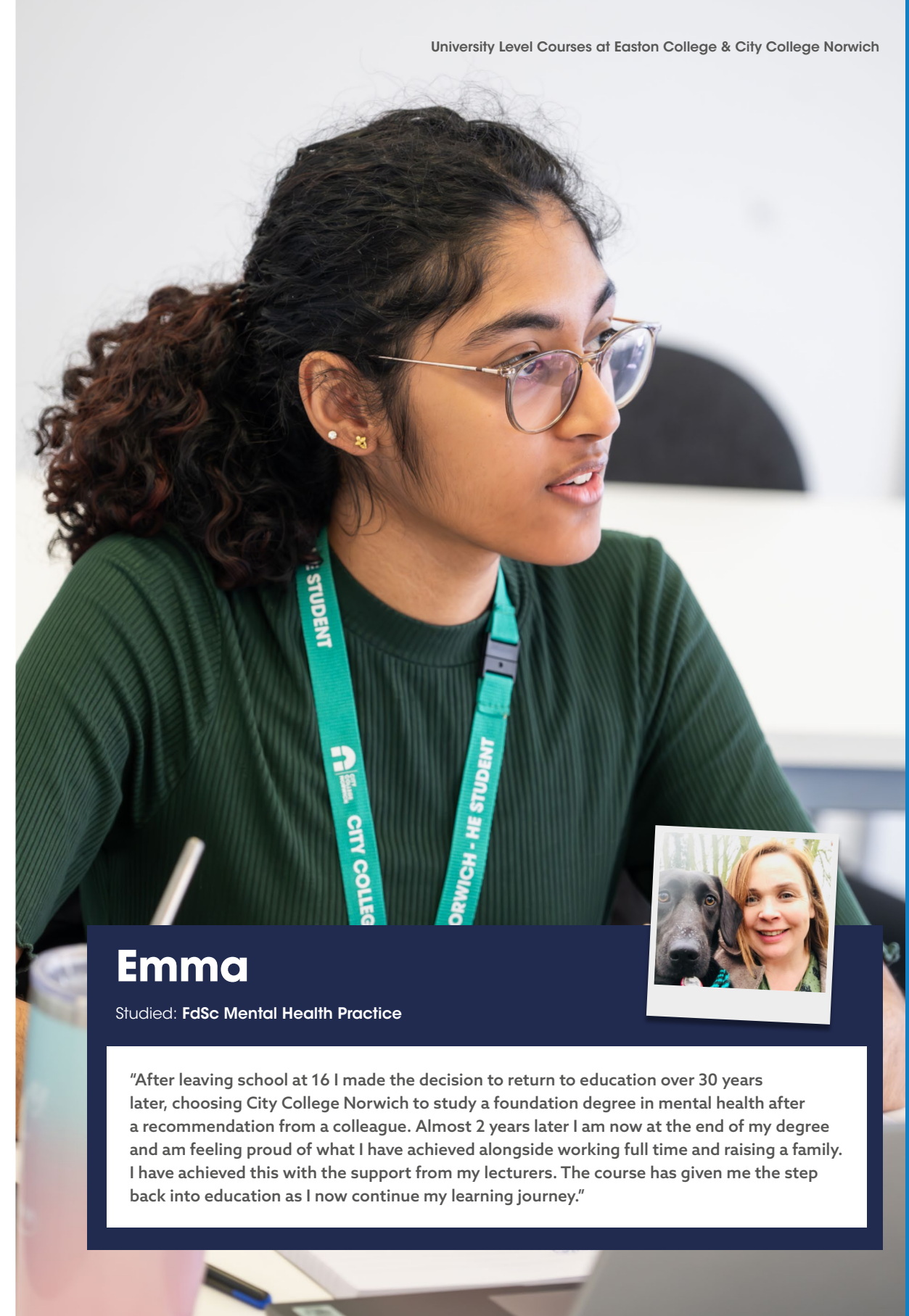

## Emma

Studied: **FdSc Mental Health Practice**

"After leaving school at 16 I made the decision to return to education over 30 years later, choosing City College Norwich to study a foundation degree in mental health after a recommendation from a colleague. Almost 2 years later I am now at the end of my degree and am feeling proud of what I have achieved alongside working full time and raising a family. I have achieved this with the support from my lecturers. The course has given me the step back into education as I now continue my learning journey."



Visit  
**easton.ac.uk**  
for full information  
on all our courses

# Policing & Public Services

**Our Professional Policing and Public Services courses provide direct pathways into careers where you can make a real difference to your community.**

On this course you will learn from serving police officers and staff and will achieve a nationally-recognised qualification which will give you what you need to begin a career in policing or in a range of related areas.



Licensed by the College of Policing, the Professional Policing degree is supported by our strong partnership with Norfolk Constabulary.



During the course, Professional Policing degree students may have the opportunity to become a Special Constable or volunteer police officer, all of who have the same powers and responsibilities as full time officers. This will help ensure you to get unique first hand experience of police jobs which will help you stand out from the competition when applying to join a UK police force after completing the course.

As modern police jobs and recruitment changes, studying policing will help equip you for police jobs in a wide variety of areas.

## Courses

### BA (Hons) Professional Policing

UCAS code: N225

*(Pre-Join Policing Degree  
licensed by the College of Policing)*

*Coming Soon:*

*HNC/D Public Services  
(Subject to approval)*

From community policing, investigating major crimes or covering specialist areas such as roads policing and countering cybercrime, our courses will help give you the chance to apply to become a police officer, join the police force and start a new career.

Our courses will also help you unlock other employment opportunities through the development of vital transferable skills such as leadership, decision making and analytics that will be invaluable for any career path you choose to follow.

The Public Services course will aim to provide the theoretical and practical skills required for graduates to become leaders within a range of public sector roles including policing, armed services and local government.

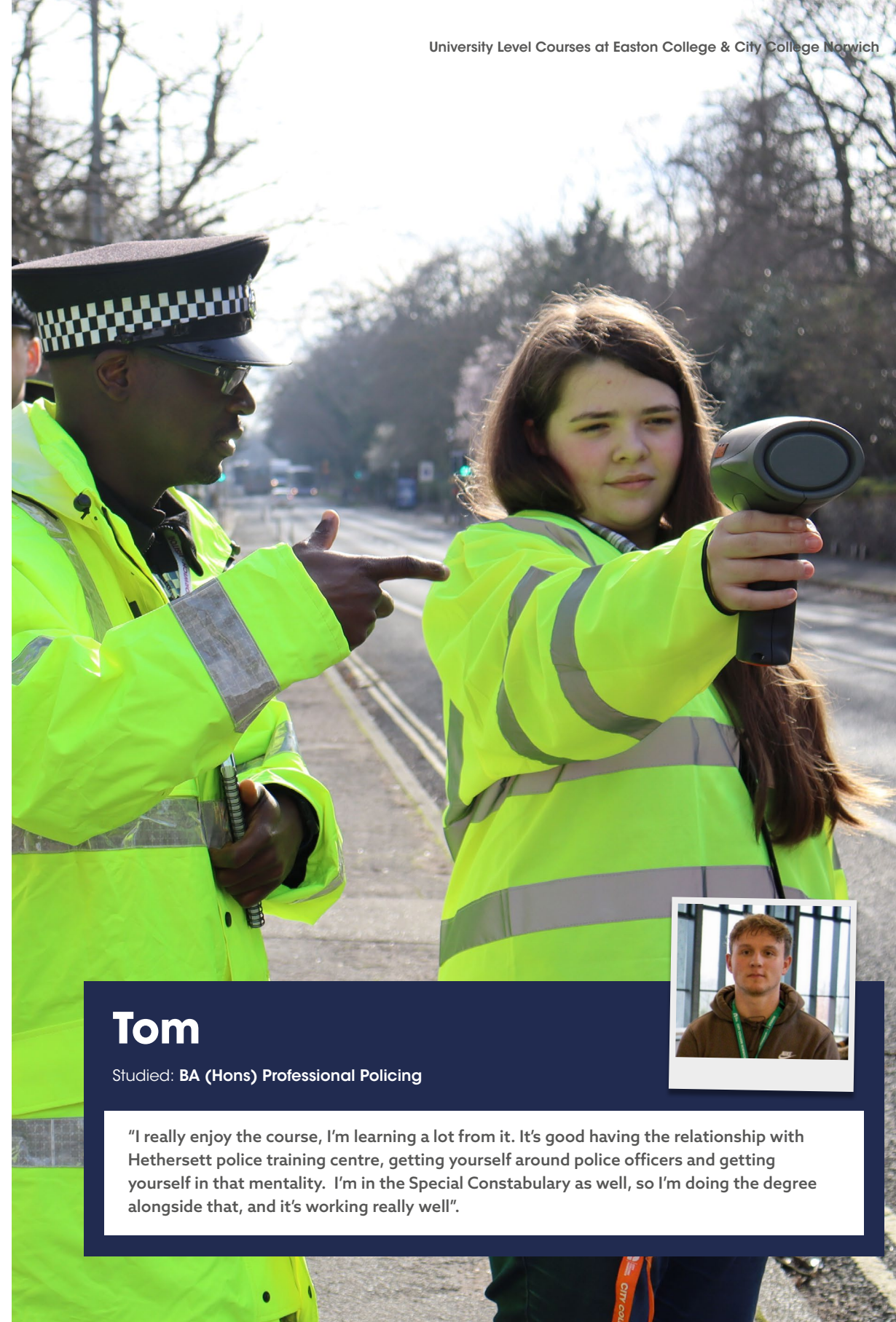

## Tom

Studied: **BA (Hons) Professional Policing**



"I really enjoy the course, I'm learning a lot from it. It's good having the relationship with Hethersett police training centre, getting yourself around police officers and getting yourself in that mentality. I'm in the Special Constabulary as well, so I'm doing the degree alongside that, and it's working really well".



# Psychology with Sociology

Visit  
**ccn.ac.uk**  
for full information  
on all our courses

**A degree in Psychology with Sociology will provide you with a thorough grounding in the key strands, theories and debates within Psychology and Sociology.**

The Psychology modules provide a broad and stimulating foundation in cognitive and biological psychology, child development and social psychology. You will study areas including clinical psychology, mental health and wellbeing, language and psychology and crime.

Organically complementing the Psychology modules on the inner workings of the human mind, the companion Sociology modules explore the wider social world and the social forces within, in order to explore how societies and communities function and change – and how they may or may not shape us.

The degree will equip you with the critical thinking skills needed to evaluate the strengths and weakness of applying psychological and sociological concepts and theories in a range of contexts. You will develop your research skills to give you the opportunity to carry out your own research project as part of your dissertation. Overall, this course will develop your understanding of human emotion, behaviour and the influence of the ever-developing social world around us.

## Courses

**BA (Hons) Psychology with Sociology**  
UCAS code: C8L3

## Jodie

**BA (Hons) Psychology with Sociology** studying on the PQuip training programme to become a Probation Officer

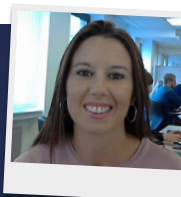

"My group was quite small, which was nice, we all helped each other. It's nice to be a part of that. If we were stuck, we'd give each other ideas. The smaller, more personal aspect was better for me. We were adult learners and we were treated that way. The set timetable helped me particularly as I have children and I work, so this helped with childcare."

City College Norwich has a really personal feel to it. I was supported by staff and the location and being in the city is very handy. The course itself covered all the important areas and the structure was good. And you get to graduate at the cathedral!"

## Elicia

Studied: **BA (Hons) Psychology with Sociology**

"During my A Levels, I spoke to my teachers and realised I would like to continue to pursue Psychology and Sociology at degree level. After attending a talk about university level study at the college, I realised the campus and course seemed perfect for me - a dual honours in both Psychology and Sociology, a smaller campus with no giant lecture halls, classmates I could get to know easily and supportive tutors."

The content we have learnt as Psychology with Sociology students has been beneficial to all of us in terms of general life experience, academic experience and work experience. Personally, the knowledge I have gained from my degree has led me to a full-time position in Youth Work and confirmed enrolment onto the University of East Anglia's Msc Developmental Science."

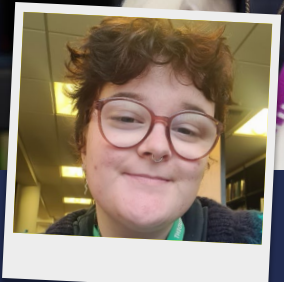
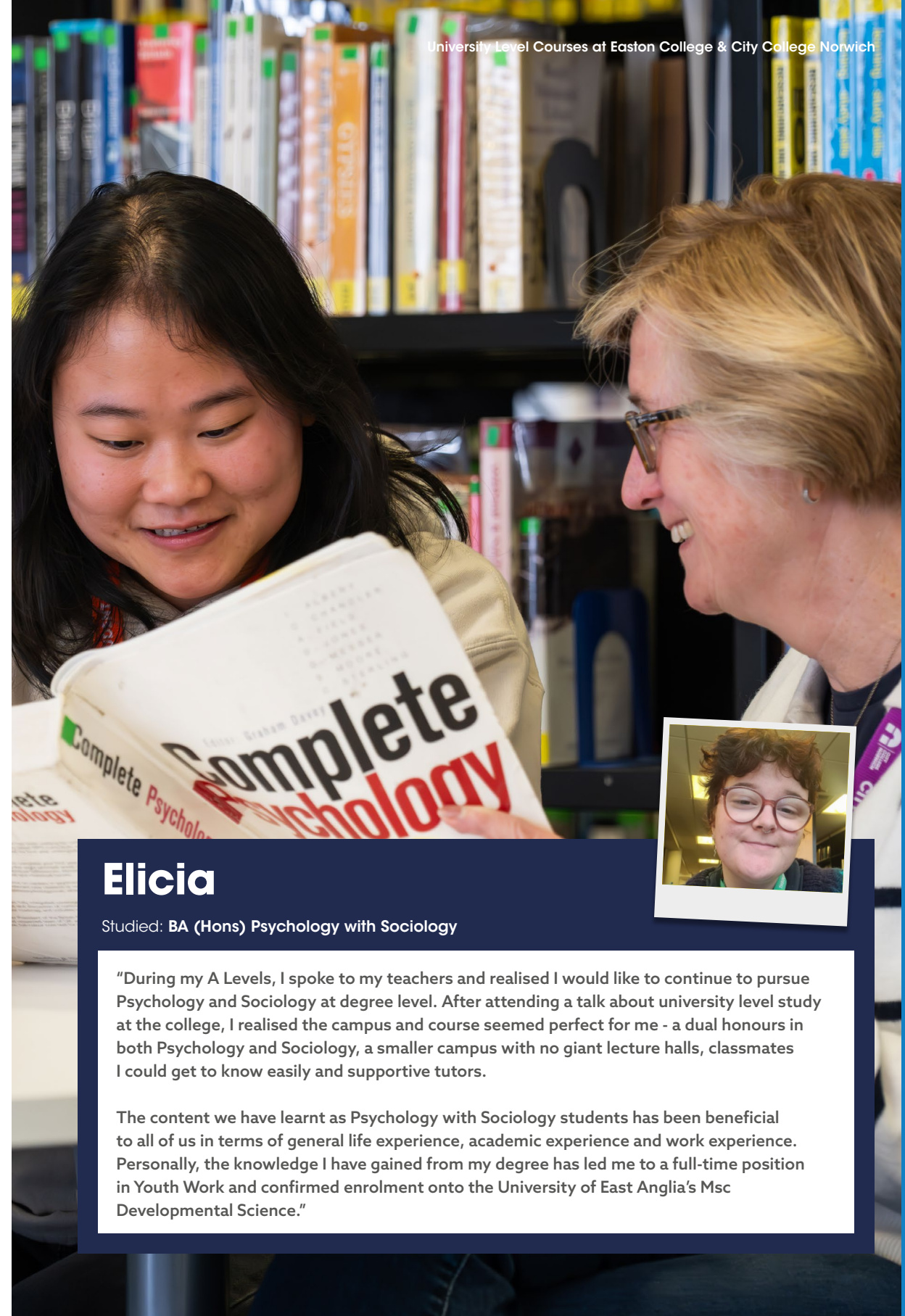



Visit  
**easton.ac.uk**  
for full information  
on all our courses

# Sport Sciences

**Our Sport, Health & Exercise Science degree provides a solid grounding in academic and theoretical knowledge alongside the chance to develop a variety of practical skills. Our high-quality teaching and learning spaces and great facilities, from strength and conditioning gyms to sports laboratories, give you access to industry standard experiences from which to develop your career.**

This 3 year programme is delivered through a mixture of workshops, lectures, seminars, practical sessions, tutorials and self-directed study. Students are expected to use these as learning platforms, to build upon the content of lectures and seminars with group and peer discussion.

The first year covers core units in anatomy and human movement, community coaching and development, health and fitness, sport and exercise physiology, and sports therapy.

You can then select from pathways in Sport, Health and Exercise Science; Health, Fitness, Strength and Conditioning; and Coaching and Development.

With excellent links with numerous strength and conditioning centres, sports clubs, governing bodies and coaching organisations in the region, you will have the invaluable opportunity to develop their vocational experience alongside their studies.

## Courses

**BSc (Hons) Sport, Health  
& Exercise Science**  
UCAS code: C603

*With pathways offered in: Sport, Health and Exercise Science; Health, Fitness, Strength and Conditioning; and Coaching and Development (subject to minimum group sizes being met).*

Not only can this provide scope for you to apply for internships or additional qualifications, it further establishes the necessary skills required to secure employment upon completion of the course.

The sport and active leisure industry supports over 450,000 jobs in the UK. Over the last five years it has become a 20 billion industry and experts predict it will continue to grow faster than other sectors in the economy.

Graduates go on to a range of job roles within the sport and leisure industry, including in research and development, activity leadership, sports coaching, strength and conditioning coaching, personal training, and health promotion. Our alumni have also established successful sports businesses and progressed on to teacher training.

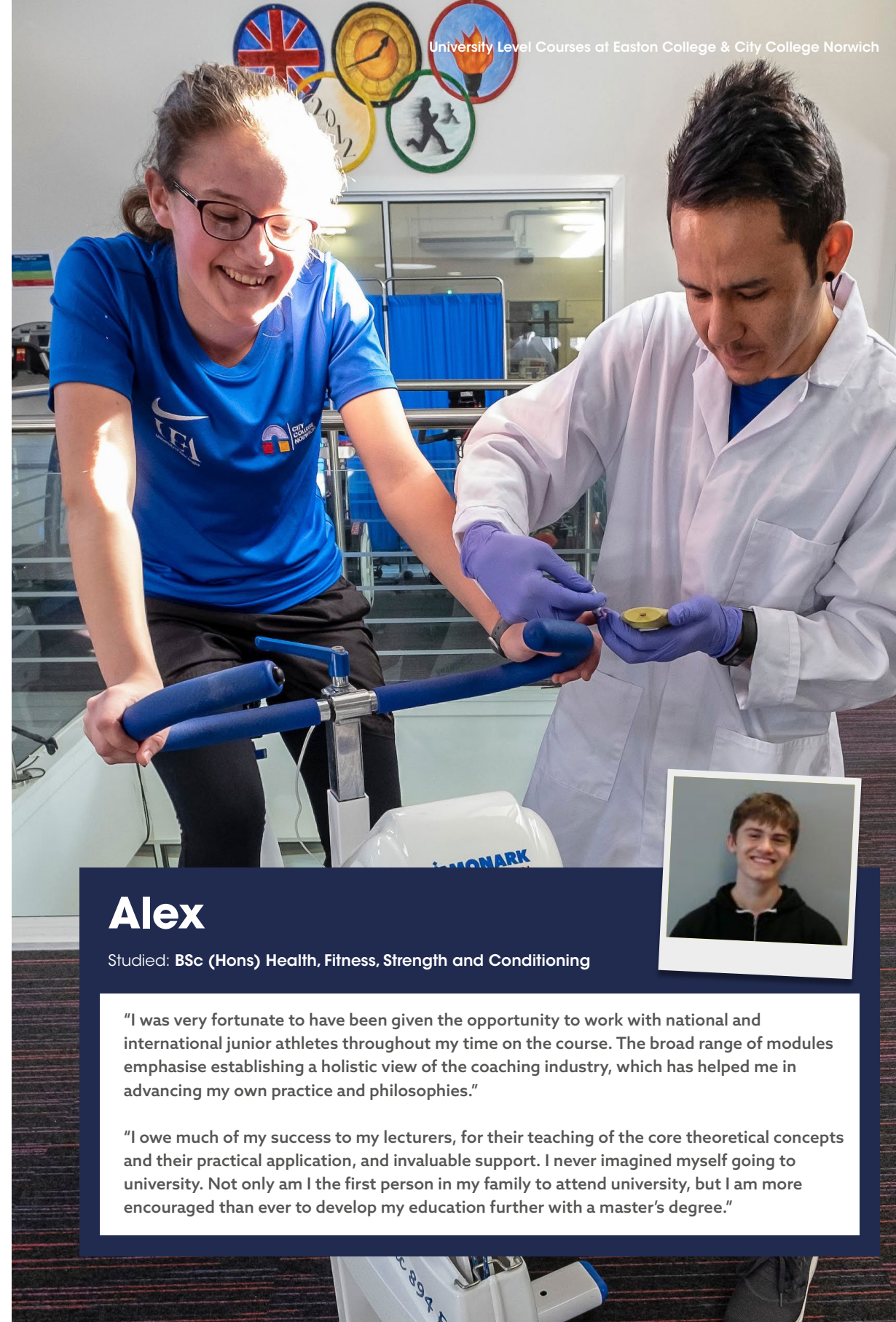

## Alex

Studied: **BSc (Hons) Health, Fitness, Strength and Conditioning**

"I was very fortunate to have been given the opportunity to work with national and international junior athletes throughout my time on the course. The broad range of modules emphasise establishing a holistic view of the coaching industry, which has helped me in advancing my own practice and philosophies."

"I owe much of my success to my lecturers, for their teaching of the core theoretical concepts and their practical application, and invaluable support. I never imagined myself going to university. Not only am I the first person in my family to attend university, but I am more encouraged than ever to develop my education further with a master's degree."



Visit  
**ccn.ac.uk**  
for full information  
on all our courses

# Teacher Training

**Education is one of the most exciting, rewarding, and challenging careers you can choose. Norfolk Teacher Training Centre (NTTC) is a leading teacher training provider with an outstanding reputation.**

Norfolk Teacher Training Centre, which is part of City College Norwich, is partnered with more than 55 schools in the county, offering postgraduate primary and secondary teacher training over the course of a full academic year. NTTC's school based courses are ideal for anyone who has a passion for teaching and who wants a substantial element of classroom experience as part of their training.

Trainees and apprentices are based in schools for 4 days a week and undertake Professional Development sessions with NTTC each Friday. Your school based experience will be underpinned by a professional development programme through which you will develop the knowledge, skills and understanding needed for the teaching profession, along with the key issues which shape educational provision for young people.



## Courses

Primary Teacher Training  
(with Qualified Teacher Status)

Secondary Teacher Training  
(with Qualified Teacher Status)

Postgraduate Teacher Apprenticeship  
(with Qualified Teacher Status)

Visit: **www.nttc.org.uk**  
for more information on  
Norfolk Teacher Training Centre

On completion of the course, successful trainees will have QTS enabling them to work as a teacher in maintained or non-maintained schools in England and Wales.

In April 2023 our overall effectiveness was rated as Good by Ofsted:

"The trainees who attend this close-knit ITE provider receive much encouragement. Course leaders foster an environment where individuals build each other up, celebrating successes. It ensures trainees nurture the self-belief needed to face challenges head-on and go on to become capable, committed teachers."





# Understanding University Level Study



**Higher Education providers do like to throw around quite a lot of jargon, so in true academic style here is a quick definition of the key terms we use to describe our courses.**

You will be familiar with the qualifications you may have completed at school or college such as GCSE's (which are at Level 2) and A levels/ BTECs (which are Level 3 courses), so in simple terms university-level courses / Higher Education means anything which leads to a qualification at Level 4 or above.

## Bachelors Degrees

Bachelor degrees (given the title of either Bachelor of Art (BA) or Bachelor of Science (BSc), typically with honours (Hons)) cover courses with outcomes at Level 6. These are normally three-year programmes with the depth of study increasing through the three years i.e. you will start with level 4 modules in year one, moving through level 5 and onto Level 6 modules by the final year.

## Foundation Degrees

Foundation Degree (given the title of either Foundation degree of Arts (FdA) or Foundation degree of Science (FdSc)) are Level 5 qualifications. This level of study is equivalent to the first two years of an undergraduate bachelor degree.

## Higher National Qualifications

Higher National Qualifications from Pearson are taught as either a Higher National Diploma (HND) at Level 5, or a Higher National Certificate (HNC) at Level 4.

Our Pearson Higher National Certificates and Diplomas in Construction Management have been recognised as Higher Technical Qualifications (HTQs) which is a new quality mark for some Level 4 and Level 5 qualifications that have been approved against specific occupational standards decided by employers. We expect that more of our Level 4 and 5 course will become HTQs in the future.

## Higher & Degree Apprenticeships

We also offer a range of Higher and Degree Apprenticeships. These differ from the study types previously listed in that they are through your employer but they follow the same Level 4, Level 5 and Level 6 qualification system. We offer higher apprenticeships at Level 4 and Level 5, and degree apprenticeships at Level 6.

## Teacher Training

Through the Norfolk Teacher Training Centre (NTTC) we offer some courses at post-graduate level courses (Level 7), which is equivalent to a Masters degree in terms of the level of study.

## So how does this relate to our City College Norwich and Easton College courses?

### Level 4 courses

- Higher Apprenticeship – HNC Construction Management (Construction Design and Build Technician)
- Higher Apprenticeship – HNC Construction Management (Construction Site Supervisor)
- Higher Apprenticeship – Electrical Engineering (Engineering Manufacturer Technician)

- Higher Apprenticeship – Mechanical Engineering (Engineering Manufacturer Technician)
- HNC Construction Management (Construction Design and Build Technician)
- HNC Construction Management (Construction Site Supervisor)
- HNC Mechanical Engineering for England (HTQ)
- HNC Electrical and Electronic Engineering for England (HTQ)
- HNC Applied Sciences (Biology)
- HNC Civil Engineering
- HNC Public Services (subject to Pearson approval)

### Level 5 Courses

- Higher Apprenticeship – CMI Level 5 Operations /Departmental Manager
- FdA Early Childhood Studies (with Early Years Educator Status)
- FdSc Health Studies (HTQ)
- FdSc Mental Health Practice (HTQ)
- Higher Apprenticeship – Assistant Practitioner (with FdSc Health Studies embedded)
- Higher Apprenticeship – Assistant Practitioner (with FdSc Mental Health Practice embedded)
- HND Construction Management (Construction Design and Build Technician) (HTQ)
- HND Construction Management (Construction Site Supervisor) (HTQ)
- HND Electrical and Electronic Engineering (Top Up)
- HND Embedded Electronic Systems (Top Up)
- HND Mechanical Engineering (Top Up)
- Level 5 Diploma in Education and Training
- HND Digital Technologies for England – Cyber Security (HTQ)
- HND Digital Technologies for England – Software Development and Programming (HTQ)

- Professional Aviation Engineering Practice L5 (Subject to Validation)

### Level 6 courses

- BA (Hons) Additional Needs and Disabilities (Children & Young People)
- BA (Hons) Childhood & Youth Studies
- BA (Hons) Childhood Studies (Top Up)
- BA (Hons) Leadership and Management
- BA (Hons) Professional Policing
- BA (Hons) Psychology with Sociology
- BSc (Hons) Animal Science
- BSc (Hons) Sport, Health & Exercise Science
- BSc (Hons) Wildlife & Conservation
- BSc (Hons) Zoology
- Chartered Manager Degree Apprenticeship

### Level 7 Courses

- Primary Teacher Training (with Qualified Teacher Status)
- Secondary Teacher Training (with Qualified Teacher Status)
- Postgraduate Teacher Apprenticeship (with Qualified Teacher Status)

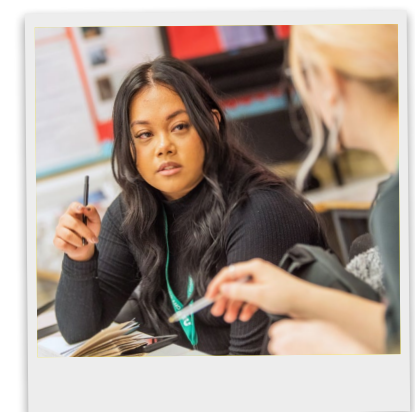



# How to Apply

## NHS staff

If you are an NHS employee who is applying for the Assistant Practitioner Apprenticeship, you should speak to your Training Manager. Your application will be made through your Training Manager.

The application route you need to follow depends on the type of university level course.

| Course Type   | Application Route  |
|---|--|
| Access to Higher Education  | Apply directly at <a href="http://ccn.ac.uk">ccn.ac.uk</a> or <a href="http://easton.ac.uk">easton.ac.uk</a>                                 |
| Degrees   | Apply via UCAS (see UCAS application cycle below)  |
| Foundation Degrees  | Apply via UCAS (see UCAS application cycle below)  |
| Higher and Degree Apprenticeships   | Ask your employer about supporting you to do an Apprenticeship or apply for an advertised vacancy.   |
| HNCs and HNDs   | Apply directly at <a href="http://ccn.ac.uk">ccn.ac.uk</a>   |
| Teacher Training leading to Qualified Teacher Status (QTS)                      | Visit the Norfolk Teacher Training Centre website for full details on how to apply: <a href="http://norfolkttc.org.uk">norfolkttc.org.uk</a> |
| Teacher Development (assessor, coaching, teaching, and training qualifications) | Apply directly at <a href="http://ccn.ac.uk">ccn.ac.uk</a>   |
| Other courses   | Apply directly at <a href="http://ccn.ac.uk">ccn.ac.uk</a>   |

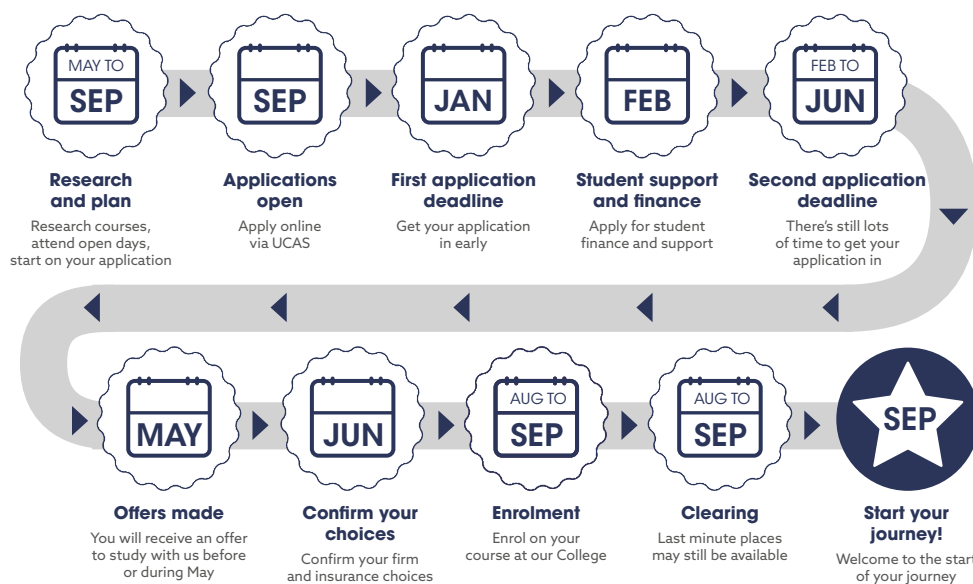

We are listed on UCAS as City College Norwich (Incorporating Easton College)

Useful contacts: For General Queries please email [HE\\_Office@ccn.ac.uk](mailto:HE_Office@ccn.ac.uk).

If you want to speak to a course leader, in the subject area(s) that you are interested in, please check the website course pages which gives contact emails for course leaders.

# Entry Requirements

To be accepted onto one of our courses, you will usually need to be aged 18 or over and have obtained (or be in the process of obtaining) an appropriate qualification and sufficient UCAS points.

Please refer to the detailed course information on our website for full details of the entry requirements for the particular course that you are interested in.

## Had a break from education? Don't worry

Many of our mature students join us after a break from education; some have few, if any, formal qualifications, but this is not necessarily a barrier. In these circumstances we take the time to assess whether you have sufficient relevant experience that we could consider to be equivalent to the qualifications needed.



## Recognition of Prior Learning, or Recognition of Prior Experiential Learning (RPL/RPEL)

If you have gained qualifications at an appropriate level that are relevant to the programme, or have relevant experience gained in a work-based or vocational setting, you may be given credit, and possibly exemption, from certain elements of the programme.

Claims for RPL/RPEL must be made and resolved before joining a programme, so be sure to ask at your interview if you think this could apply to you.





# Student Finance

More advice about  
Higher Education funding  
is available from our  
Student Finance Advisers.  
Contact the Advice Shop  
on **01603 773 773** or  
**financialadvice@ccn.ac.uk**  
or visit **ccn.ac.uk/HEfinance**



## University level study is a great investment in your future career and earnings potential.

The university level courses we offer may be self-funded, paid for through a tuition fee loan from Student Finance England, or funded by your employer.

### Course costs

For 2025-26 entry, for home students, the standard cost of our full-time degree courses (including Foundation Degrees) are £9,250 per year.

HNCs and HNDs are charged at

- £840 per 15 credit units
- £6,720 per 120 credits,
- £13,440 for a full HND (at 240 credits)

In addition to the tuition fees above, there are Pearson registration fees which are charged separately to the tuition fees above. These are not yet set by Pearson, but we expect them to be under £400 in year one, with a further learner registration fee of approximately £30 for each subsequent year of study.

You can find full fee information for all our courses – including the fees applicable for international students - contained within the detailed course information listings on our website.

### Student loans

You may be eligible for a tuition fee loan from Student Finance England to cover the cost of tuition fees. There may also be maintenance loans available depending on your circumstances.

Student loans do not have to be paid back until after you complete your course and you are earning at least £27,295.

### Other forms of financial help for students

If you have dependent children, you may also be eligible for other help such as a Parents Learning Allowance or a Childcare Grant. If you have a disability, you may be eligible for a Disabled Students Allowance.

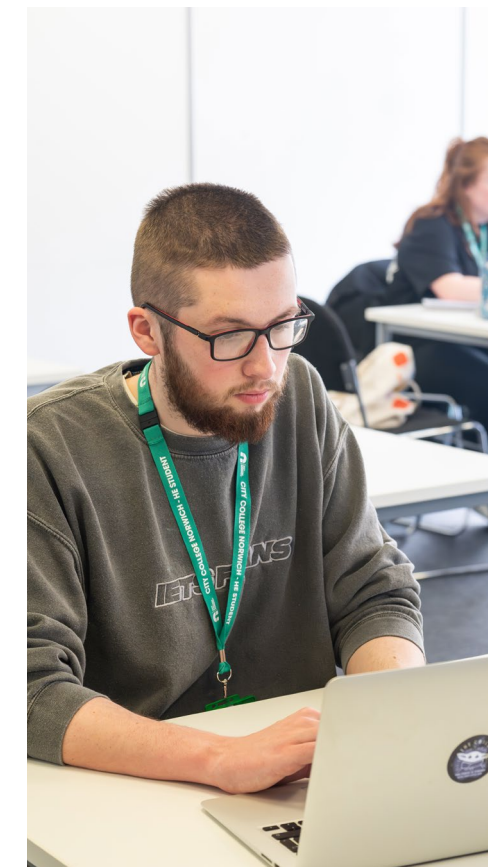



# Campuses & Accommodation

## Access requirements

You can find comprehensive accessibility guides for our sites and facilities at [AccessAble.co.uk](https://www.accessible.co.uk). You can also download the free AccessAble App.

**Our campuses provide outstanding learning environments. You will study in specialist learning spaces that match the requirements of your course and provide the perfect environment for you to succeed.**



### Norfolk House

Located in the heart of Norwich city centre, with excellent public transport links, Norfolk House contains modern classroom and seminar spaces, a library, study areas, computer facilities, and social spaces.



### Easton College

Located 6.5 miles from Norwich city centre, Easton College is home to our specialist facilities for agriculture and land-based studies, animal studies and sport, including an operational farm, equestrian centre, and animal management centre and tennis dome.



### Ipswich Road

A short walk from Norwich city centre, Ipswich Road is a mixed campus that is shared with our further education students. The diverse and inclusive atmosphere on our main campus makes it a great place to learn. Facilities include cafés, a theatre, the Advice Shop, Wellbeing Zone, and Nursery.



### Digi-Tech Factory, Ipswich Road

The Digi-Tech Factory is a striking addition to our Ipswich Road campus. Equipped with the latest computer technology, it has 340 PCs and 538 monitors specified for a wide range of digital applications ranging from programming to CAD, architectural design, animation, video editing, and Virtual Reality.



### UEA Library

One of the benefits of being a Partner College of UEA is that our students are provided with a UEA campus card, giving access to the UEA Library and its extensive collections.



### Student accommodation

We offer excellent and well-maintained single en-suite accommodation for our university level students at Bradley Hall, on the Easton College campus.



# Studying in Norwich



## Cultural Hub

Norwich boasts a rich cultural heritage, with its medieval architecture, historic sites, and vibrant arts scene. From the iconic Norwich Cathedral to the numerous art galleries, theatres, and museums, you will have access to a wealth of cultural experiences that enhance your university life.

## Affordable Living Costs

Compared to other UK cities, Norwich presents students with relatively affordable living expenses. From accommodation to dining and entertainment, costs are reasonable, ensuring you can comfortably manage your finances while enjoying university life.

## Job Opportunities

Norwich has a thriving economy, with a strong presence in sectors such as technology, finance, and healthcare. This provides you with access to employment opportunities, as well as the chance to network with professionals in your chosen field.

## Excellent Transport Links

Norwich benefits from good transport links, including regular train services to London and other major cities, as well as an extensive bus network. This connectivity makes it easy for you to explore Norfolk during weekends and holidays.

## Green Spaces

Despite being a city, Norwich is surrounded by beautiful countryside and green spaces, such as the Norfolk Broads and the Norfolk Coast. This offers you the opportunity to engage in outdoor activities like walking, cycling, and boating, providing a refreshing retreat from city life's hustle and bustle.

## Shopping

The city centre is home to various shopping centres, high street stores, and independent boutiques, providing plenty of options. Our city's shopping options also include the historic Norwich market with its iconic colourful roofs. One of the oldest and largest outdoor markets in the country, it houses an attractive and vibrant mix of food, crafts, flowers, services and more.

## Restaurants and Cafés

Norwich boasts an eclectic culinary scene, with numerous restaurants, cafés, and eateries offering a diverse range of cuisines to suit all tastes and budgets. Whether you're looking for a quick bite between classes or a leisurely meal with friends, they'll find plenty of options in the city centre.

## Entertainment Venues

From cinemas and theatres to live music venues and comedy clubs, Norwich offers a vibrant nightlife and entertainment scene. You can enjoy a night out watching the latest blockbuster, catching a live performance, or dancing the night away at one of the city's many bars and clubs.

## Fitness and Recreation Facilities

Keeping active and healthy might be a top priority for you as a student, and Norwich city centre offers a range of choices for fitness and recreation. Whether it's gyms and sports clubs or parks and recreational areas, you have the opportunity to participate in physical activities to unwind and keep yourself in good shape.

## Norwich Arts Centre

Norwich Arts Centre, nestled in St Benedict's Street, is a vibrant hub for live music, theatre, and art. As an independent venue with charitable status, it champions emerging talent. With a warm ambiance a fully stocked Adnams bar, and charming gardens, NAC offers an inviting space to discover your next beloved performer.

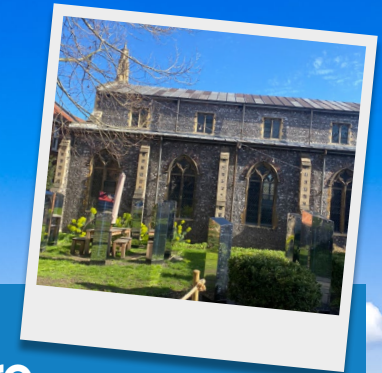

## Norfolk and Norwich Millennium Library

In addition to the exceptional library situated at our Norfolk House campus and the UEA Library accessible to higher education students, Norwich city centre hosts numerous libraries and study areas such as the Norfolk and Norwich Millennium Library located in The Forum. Here, students can engage in assignments, research tasks, or simply seek a serene environment for studying. These venues typically provide resources like books, computer facilities, and printing services to aid students in their academic pursuits.





# How to find us

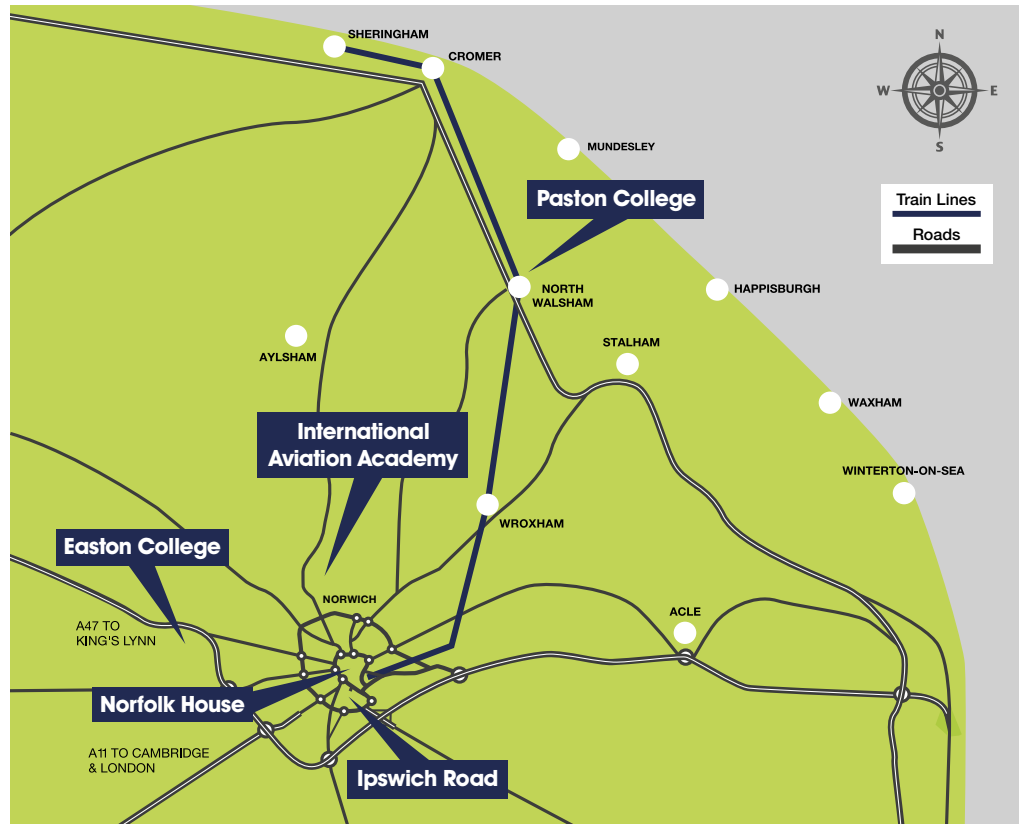

## Norfolk House

Norfolk House can be found in the heart of the city centre on Exchange Street. There is no car parking available, but lots of car parks are located nearby. The nearest bus stops are on Castle Meadow, Tombland, and Prince of Wales Road.

## Easton College

Easton College is located 6.5 miles from Norwich city centre, off the A47. Car parking is available on campus and the nearby village of Easton is well-served by direct bus routes from the city centre.

## Ipswich Road

The Ipswich Road campus is located on Ipswich Road, approximately 1/2 mile from the city centre. Car parking is available on campus and bus stops are located outside the college.

## International Aviation Academy Norwich

The Academy is located 4 miles outside Norwich, next to Norwich Airport. Car parking is available and the nearest bus stop is 10 minutes walk away.



## Travelling by bus

Discounted bus passes are available to all College students. Visit [ccn.ac.uk/travel](http://ccn.ac.uk/travel) or [easton.ac.uk/travel](http://easton.ac.uk/travel) to find out more.

## Travelling by train

Norwich Train Station is approximately 1.5 miles from our Ipswich Road campus. Bus services operate frequently between the train station and the city centre, which is about an 8-10 minute walk away from St Stephens Street/Red Lion Street.

## Park & Ride

Norwich's Park & Ride services offer an affordable alternative to driving into the city centre, with drop-off points close to both Norfolk House and our Ipswich Road campus. Services run Monday to Saturday, with arrivals in the city before 7am and last buses back at approximately 7pm (depending on the site). Fares and timetables are available at [norwichparkandride.co.uk](http://norwichparkandride.co.uk).

## Got a question about travel?

Get in touch with the Student Travel Officer at [citytravel@ccn.ac.uk](mailto:citytravel@ccn.ac.uk) or 01603 773 607







## Contact us

### **City College Norwich**

Norfolk House  
Exchange Street  
Norwich  
NR2 1DD

### **Easton College**

Bawburgh Road  
Norwich  
NR9 5DX

**t: +44 (0)1603 773 810**

**e: [information@ccn.ac.uk](mailto:information@ccn.ac.uk)**

**[www.ccn.ac.uk/degrees](http://www.ccn.ac.uk/degrees)**

**[www.easton.ac.uk/degrees](http://www.easton.ac.uk/degrees)**

## Find us on social media

 [@norwichcollege](https://twitter.com/norwichcollege)  
[@easton\\_college](https://twitter.com/easton_college)

 [@citycollegenorwich](https://www.instagram.com/citycollegenorwich)  
[@easton\\_college](https://www.instagram.com/easton_college)

 [citycollegenorwich](https://www.facebook.com/citycollegenorwich)  
[eastoncollege](https://www.facebook.com/eastoncollege)